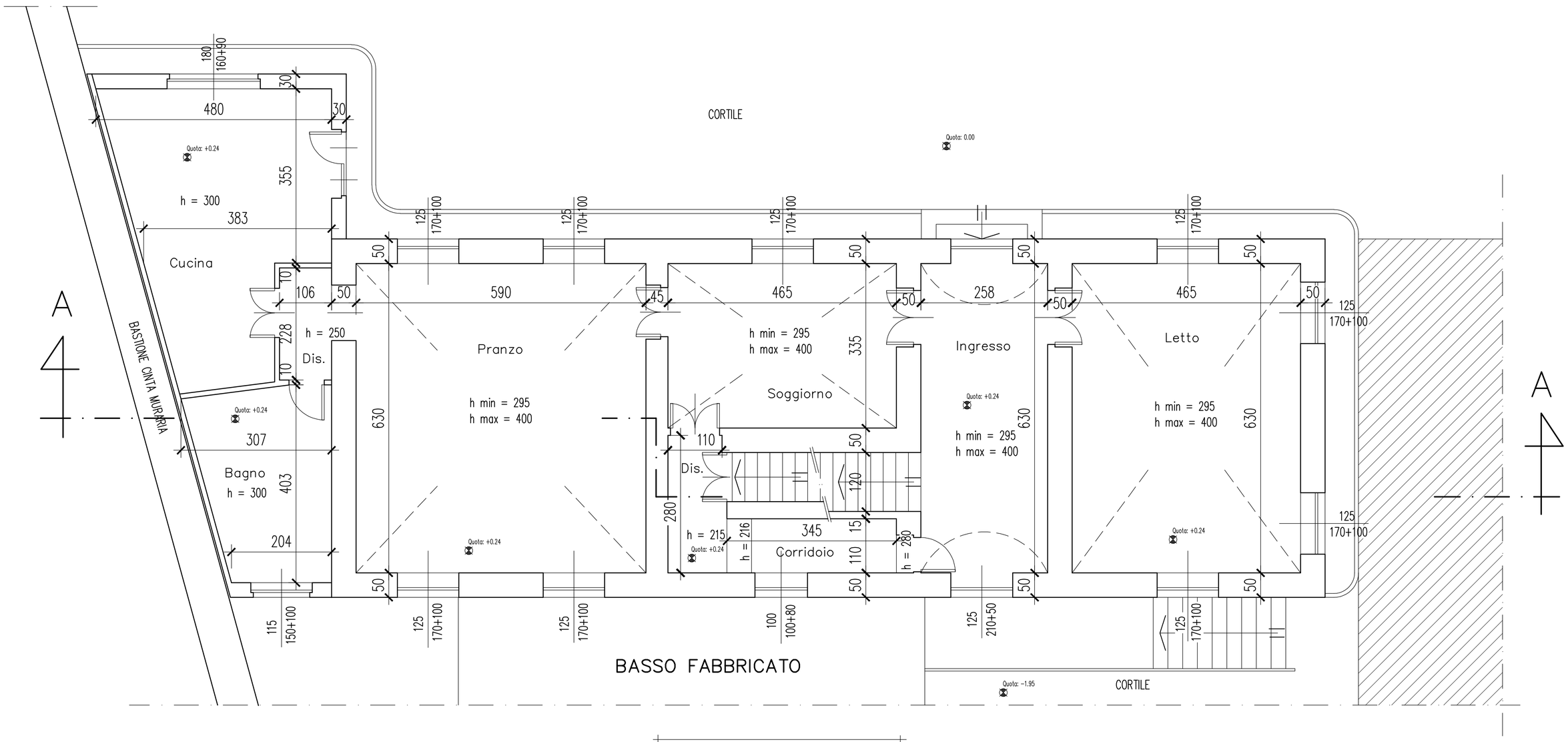

PIANTA PIANO TERRENO